STATUTORY INSTRUMENTS

1982 No. 1472 (S. 167)

LOCAL GOVERNMENT, SCOTLAND

CHANGES IN LOCAL GOVERNMENT AREAS

**The Central and Strathclyde Regions (Croftamie)
Boundaries Order 1982**

Made - - - - - 13th October 1982

Laid before Parliament 26th October 1982

Coming into Operation 1st April 1983

In exercise of the powers conferred on me by section 17(2) of the Local Government (Scotland) Act 1973(a) to give effect to proposals made by the Local Government Boundary Commission for Scotland under sections 13 and 14(2) of the Act, and of all other powers enabling me in that behalf, I hereby make the following order:—

Title and commencement

1. This order may be cited as the Central and Strathclyde Regions (Croftamie) Boundaries Order 1982 and shall come into operation on 1st April 1983.

Application of regulations

2. The Local Government Area Changes (Scotland) Regulations 1977(b) shall apply for the purposes of this order to such extent as may be required to implement the area change effected by article 3 of this order.

Area change

3. That part of the Dumbarton District and the Strathclyde Region containing an area including the village of Croftamie described in the Schedule to this order and delineated and hatched on the map signed as relative to this order shall be transferred to the Stirling District and the Central Region.

(a) 1973 c.65.

(b) S.I. 1977/8.

George Younger,
One of Her Majesty's Principal
Secretaries of State.

New St Andrew's House,
Edinburgh.
13 October 1982.

SCHEDULE

Article 3

TRANSFERRED AREA

The area transferred by this order is bounded as follows:—

Commencing on the eastern boundary of Dumbarton District and Strathclyde Region at a point being the prolongation southeastward of the southwestern boundary of parcel No 9779 as shown on Ordnance Survey 1:2500 microfilm (A) NS 4484 date of publication 1967, lying southeast of the property known as Meikle Finnelly; then northwestward to and along the southwestern boundary of said parcel to and northeastward along the eastern side of the unnamed road leading northeastward adjacent to the northwestern curtilage of Meikle Finnelly; then northeastward along the said eastern side of the unnamed road to the northern side of the road leading from the property known as Mavie Mill to the A811 road (Old Military Road); then northwestward along the said northern side of the road to the eastern side of the road leading past the property known as Blackford to the A811 road (Old Military Road); then northeastward and northwestward along the said eastern side of the road to the northwestern boundary of parcel No 5473 as shown on Ordnance Survey 1:2500 microfilm (A) NS 4486 date of publication 1967; then northeastward along the said boundary and the northwestern boundaries of parcel Nos 7568 and 9964 and continuing northeastward along the centre of the track to Nannie's Burn; then southeastward, eastward, northeastward and northwestward along the centre of the said burn to and generally southeastward and southwestward along the eastern boundary of Dumbarton District and Strathclyde Region to the point of commencement.

EXPLANATORY NOTE

(This Note is not part of the Order.)

This Order transfers an area of approximately 1532 acres including the village of Croftamie from the Dumbarton District and the Strathclyde Region to the Stirling District and the Central Region.

The area transferred is shown on the map forming part of this Note.

A copy of the map referred to in Article 3 may be inspected at the offices of any of the local authorities referred to in this Order.

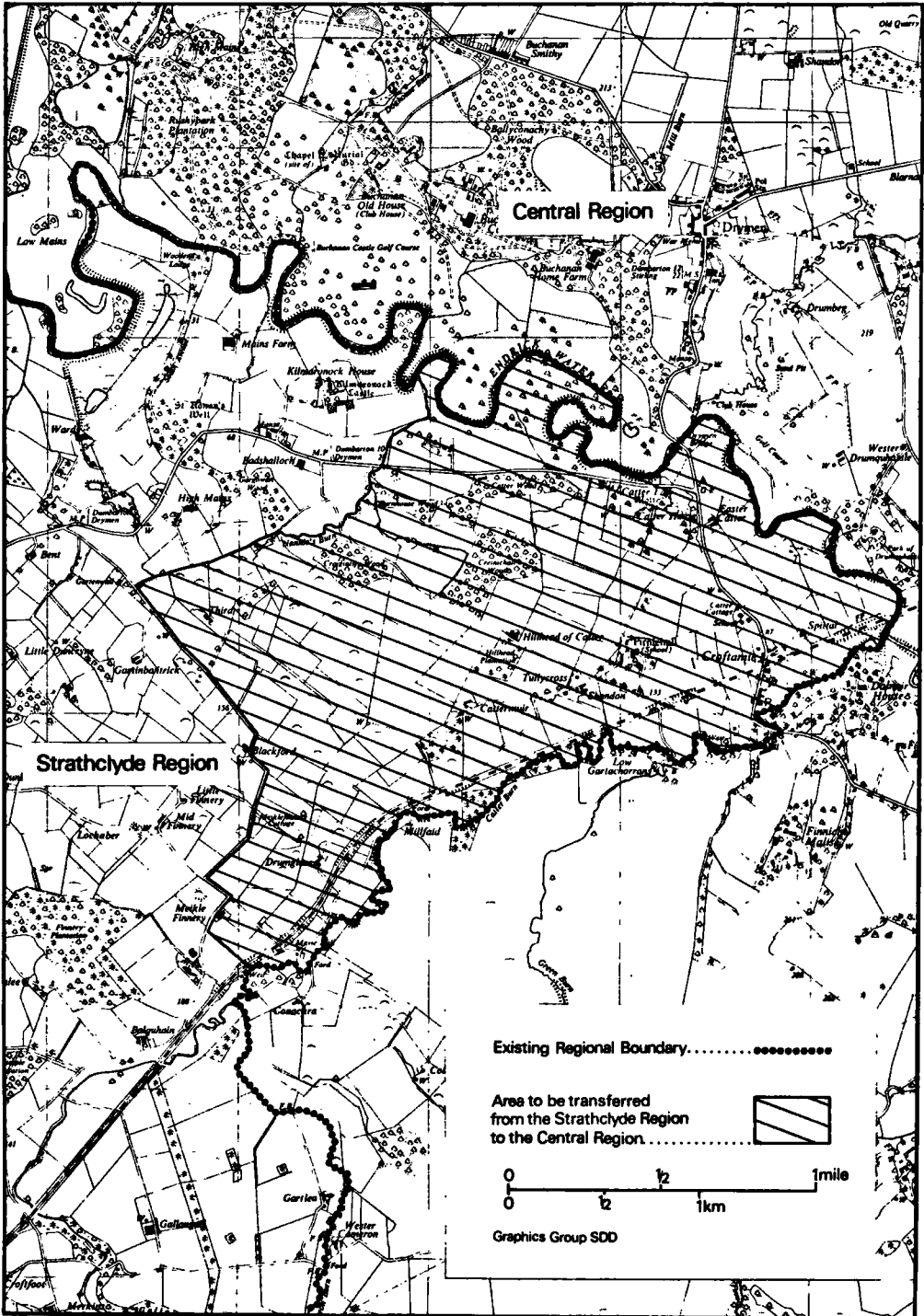

Printed in England by Burgess & Son (Abingdon) Ltd and published by Her Majesty's Stationery Office

800/822428E P85 C8 10/82

75p net

ISBN 0 11 027472 5